Site Requirements (Important)

1. Desktop/PC Platform Requirements: MICROSOFT WINDOWS (XP/VISTA/7/8)

2. Microsoft internet Explorer (any version)

3. Other Software Requirements: Install JAVA (https://www.java.com/en/download/) , ADOBE FLASH PLAYER (http://get.adobe.com/flashplayer/)

Steps to be followed for Browser (Internet Explorer only) Settings to access AICTE web portal

A. **Open Internet Explorer** Click Tools>click Internet options>click Advanced>Click Reset

B. Go to *__Tools__* > *__Internet Options__*> Go to *__Advanced tab__*> In Advanced tab to go *__Security__* section> *__Mark check__* for *__Use TLS 1.0 or TLS 1.2 or both__.*

Step:1 Add www.aicte-india.org to compatibility view settings

Click Tools>click Compatibility view settings>Type www.aicte-india.org > click ADD

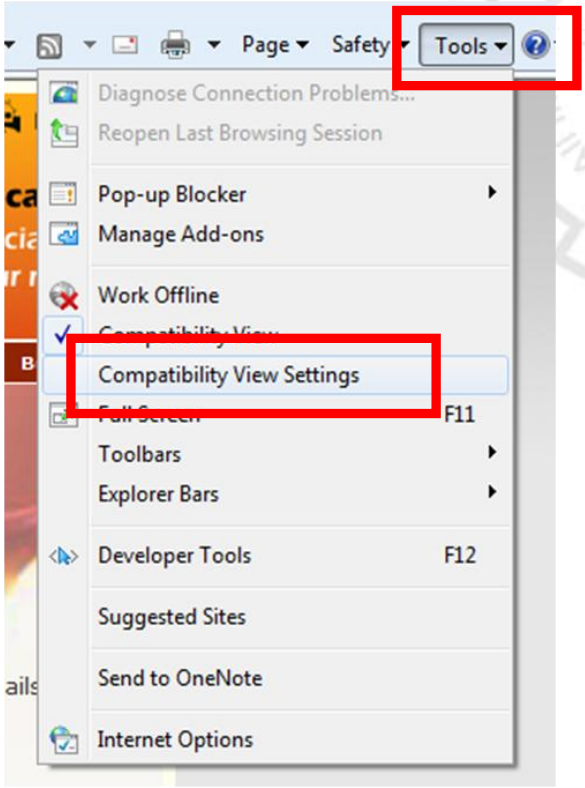

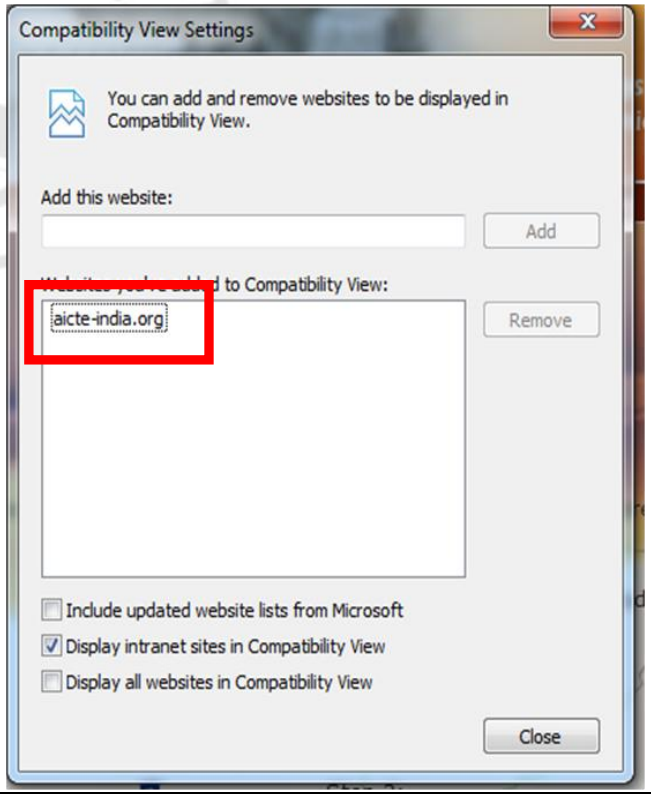

Step 2: Add www.aicte-india.org , **https://www.tpsl-india.in** , **https://cib.icicibank.com** to Trusted Sites
Click Tools>click Internet options>click Security>Click Trusted Sites>Click Sites>UNCHECK Require server verification (https:)for all sites in this zone>Type http://www.aicte-india.org > click ADD>type> https://www.tpsl-india.in > Click add> type> **https://cib.icicibank.com**> **click** add

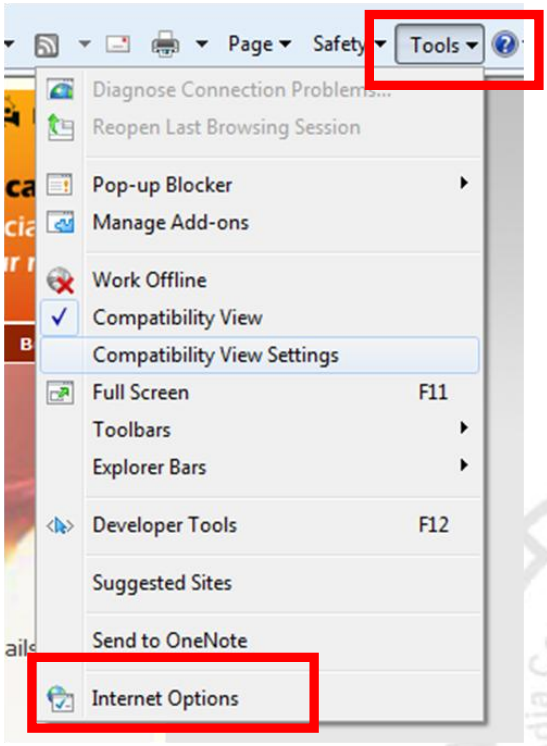

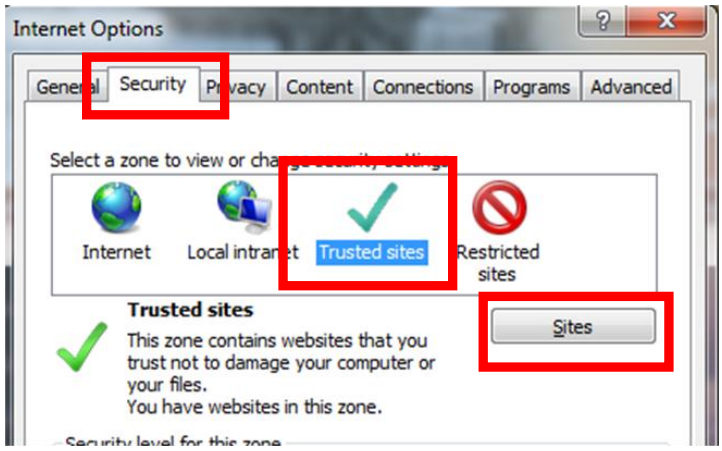

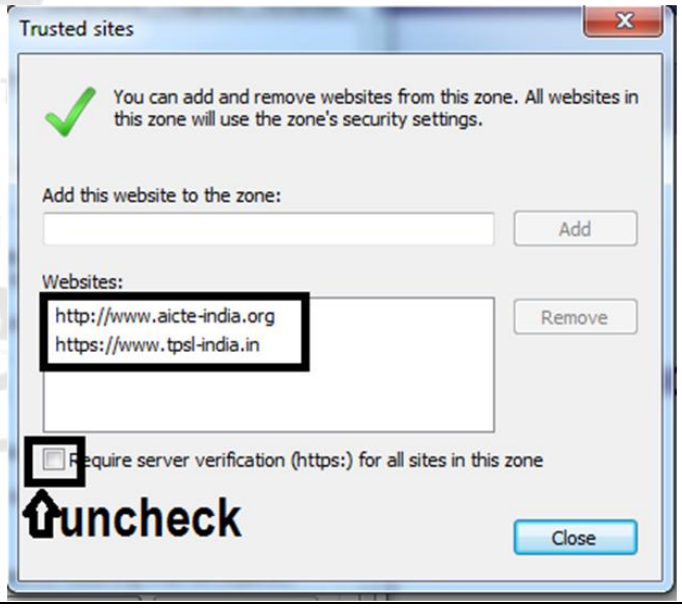

Step:3 Add www.aicte-india.org to Pop up Blocker settings

Click Tools>click Internet options>click Privacy>Click Settings (Under pop blocker)> Type www.aicte-india.org > click ADD

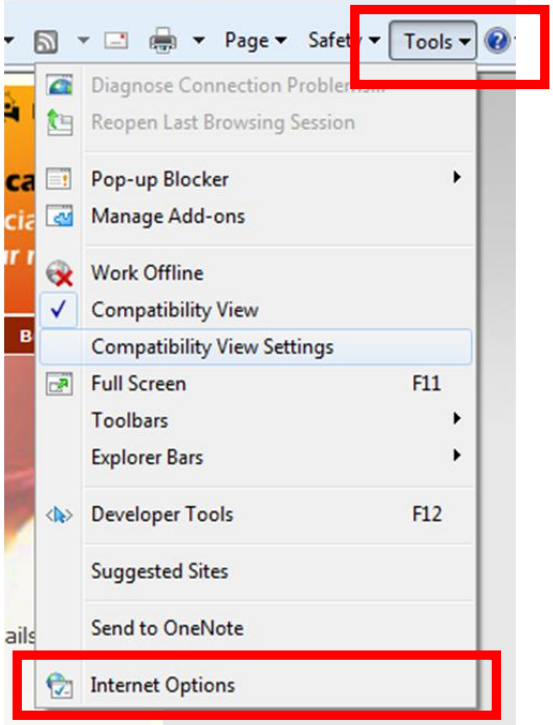

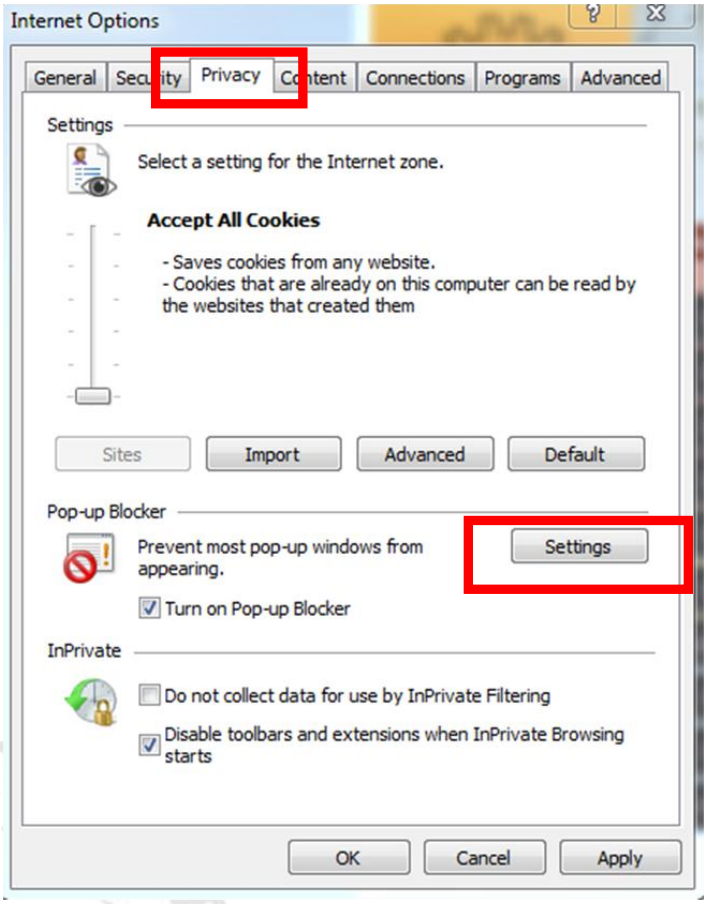

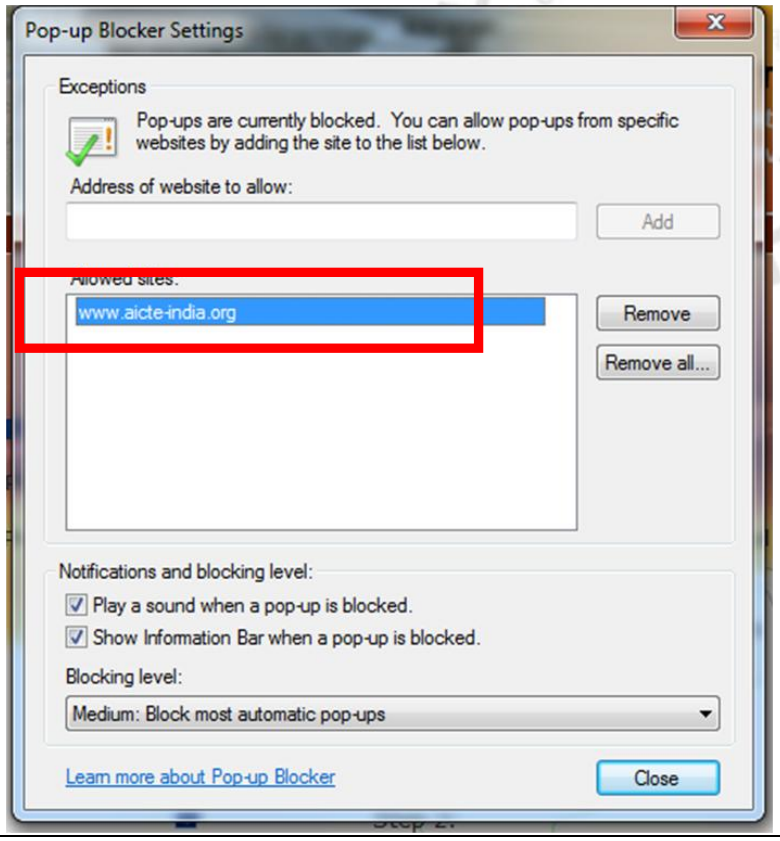

Step 4: Click Tools>click Internet options>click Privacy>Click Advanced> Check “Override automatic cookie handling”>Check “Always Allow session cookies”

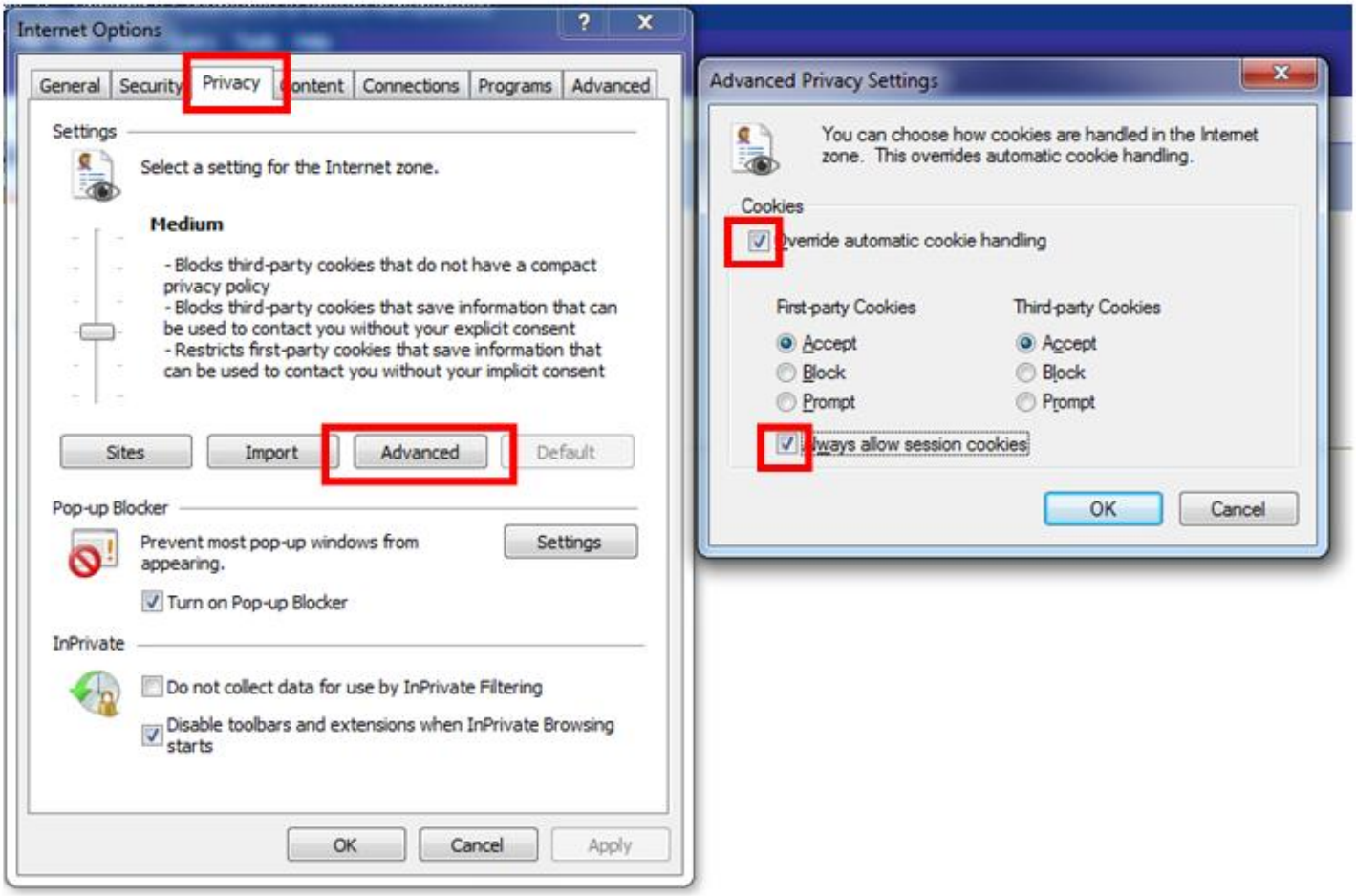

Step 5: Open www.aicte-india.org in the internet explorer browser. Click Login for AICTE web Portal

Step 6: Click Ok and then install the Add-on Seibel High Interactivity Framework (as marked in red box)Note: in some browser Seibel High Interactivity Framework pop up comes in the top as per screenshot and in some browser Seibel High Interactivity Framework pop up comes in the bottom.

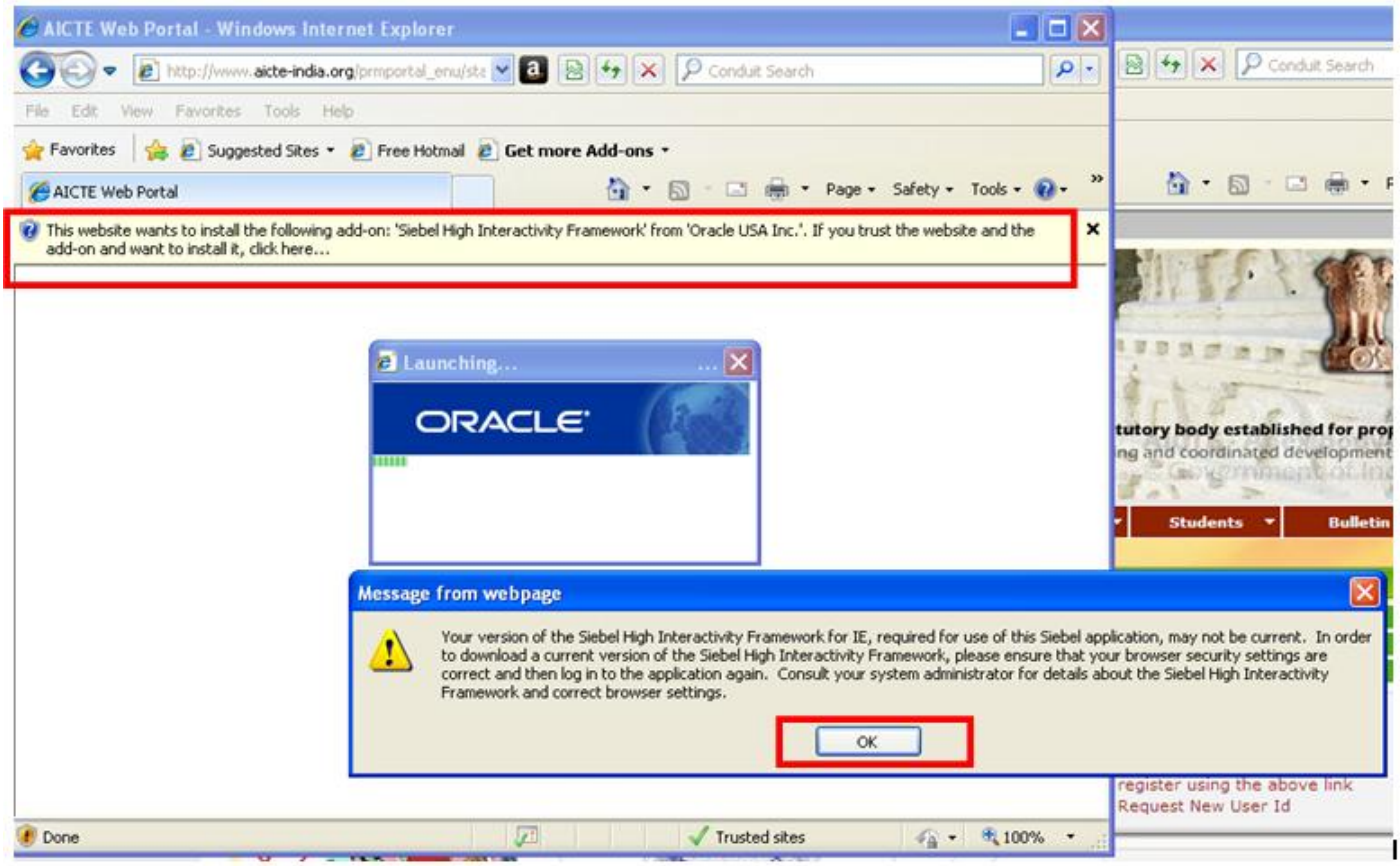

Step 7: Click Autofix

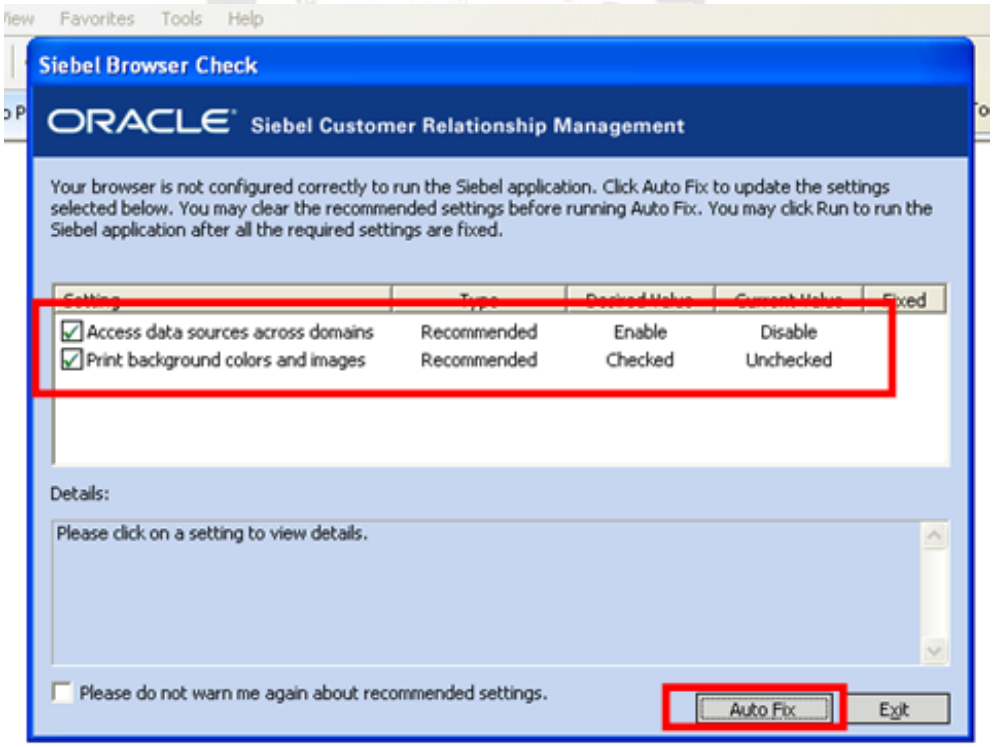

Step 8: Click Run

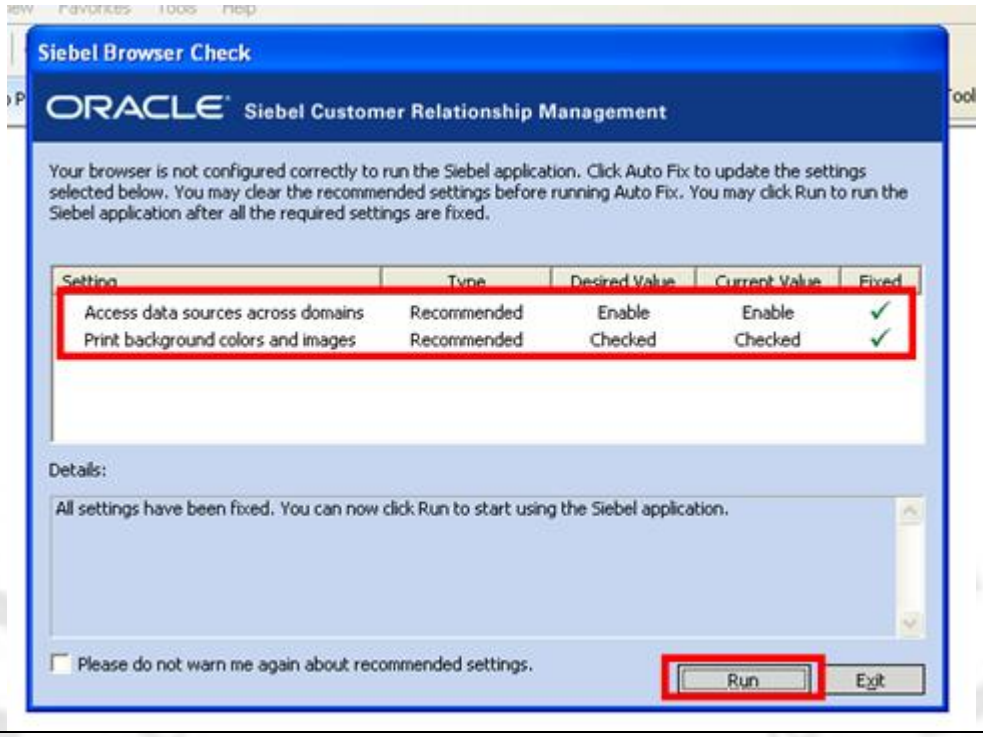
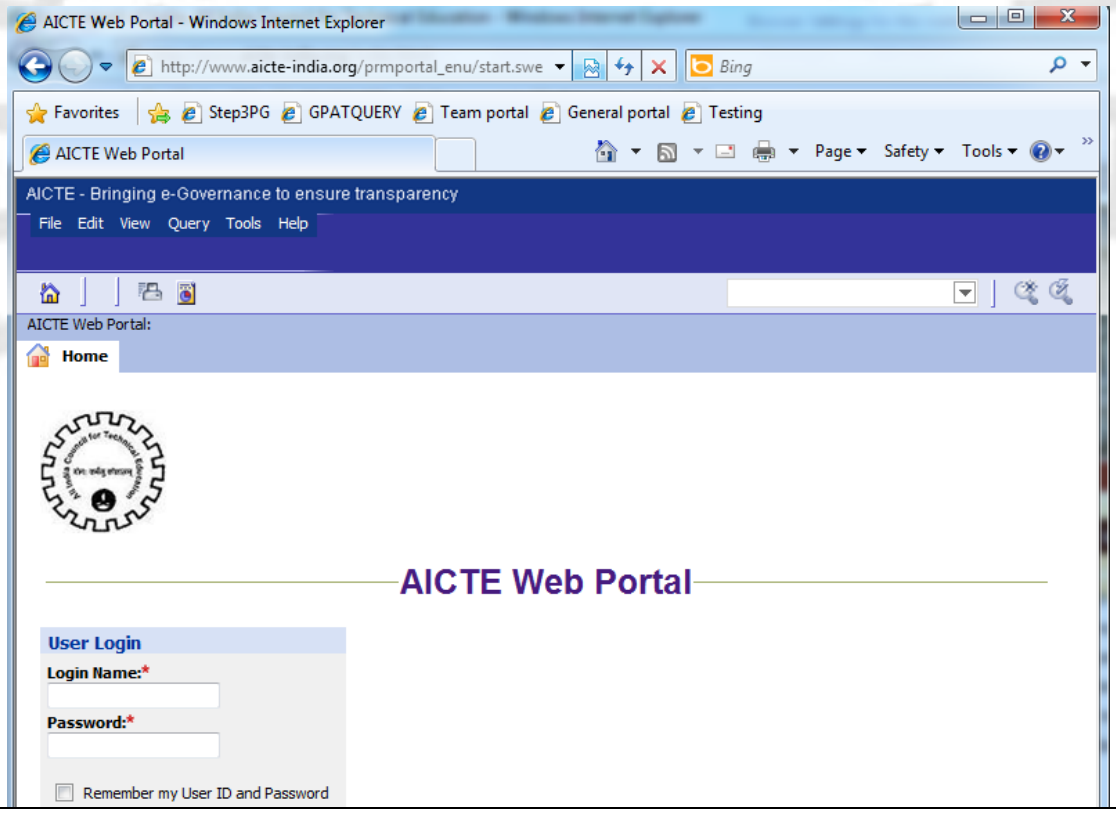
Step 9: Ready to login. Enter username password